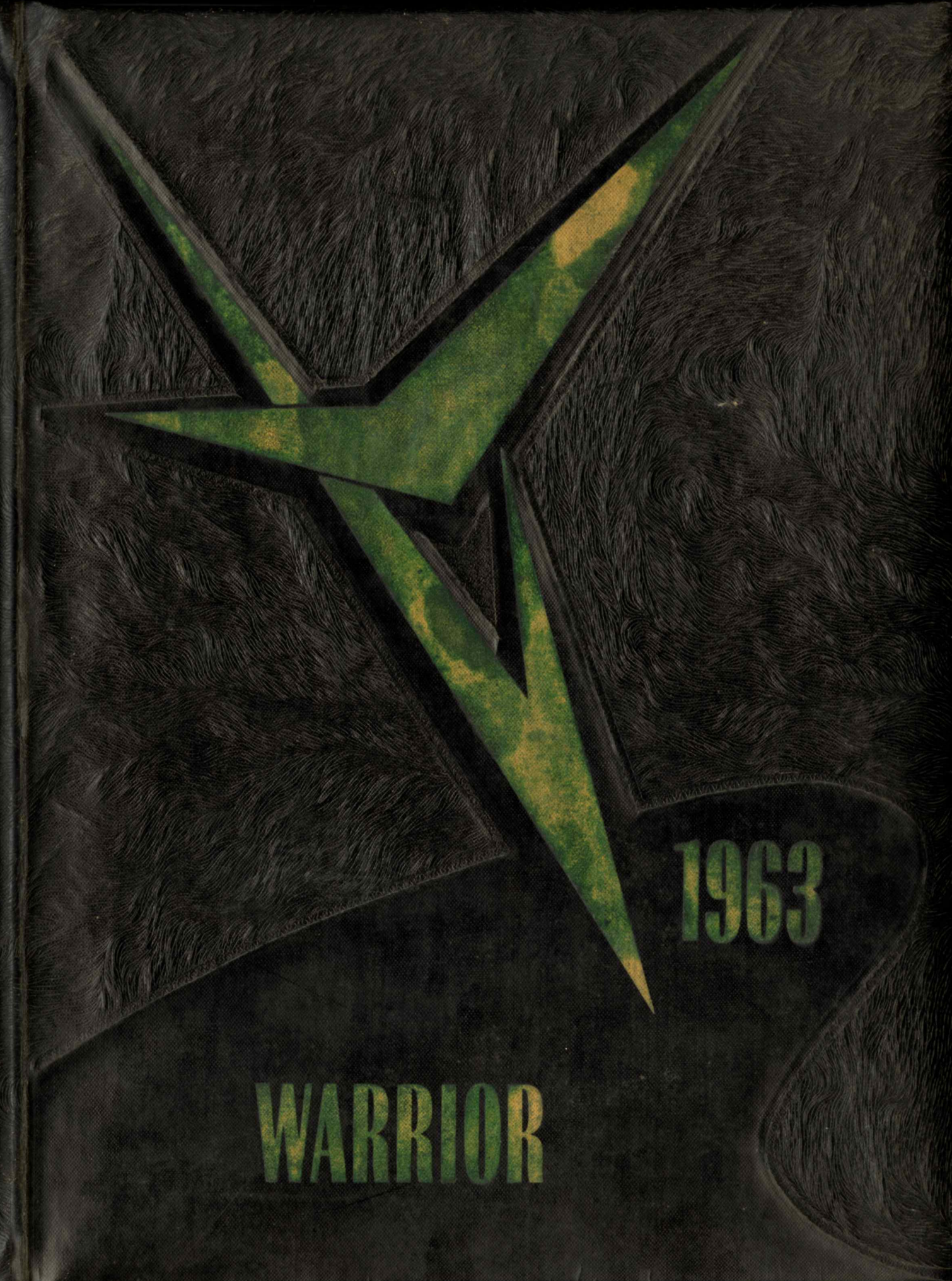
1963
WARRIOR

Gene Hidewell

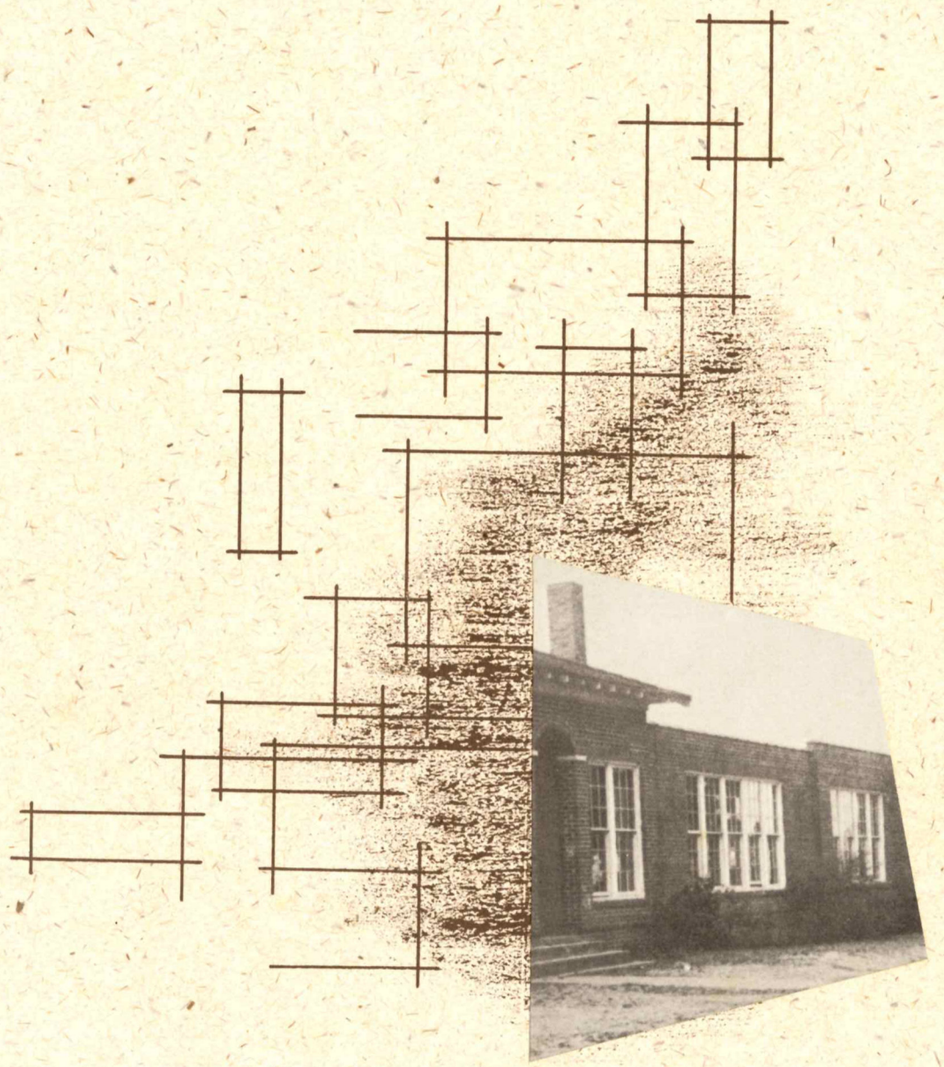

WARRIOR 1963

AGRICOLA ATTENDANCE CENTER

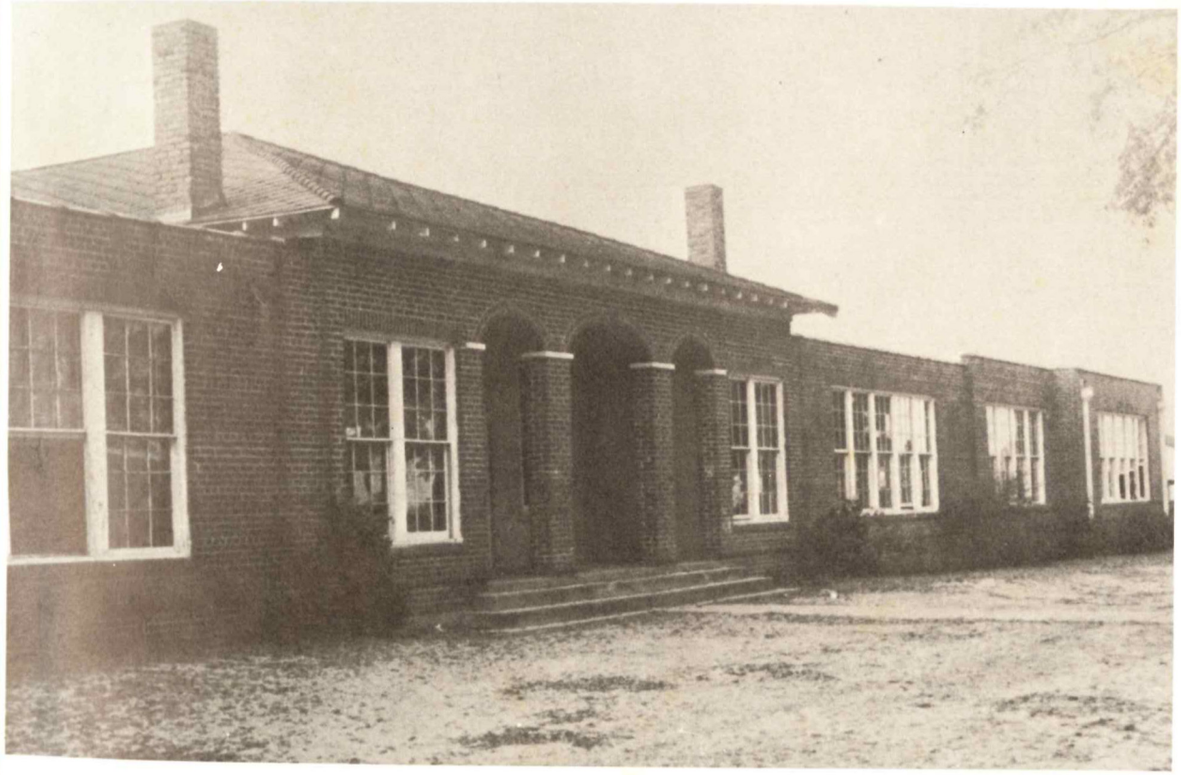

AGRICOLA, MISSISSIPPI

Dedication

Mr. Dosier Rogers, our school custodian, retired this year after twenty-five years of service at Agricola--one reason why we've dedicated the 1963 WARRIOR to him. He was more than a capable janitor. He took a personal interest in the welfare of the school and was a friend to every student and faculty member. He had a happy smile for all of us and a personal concern for all our problems.

Because of the noble influence he has wielded upon our lives, we the Seniors of 1963, proudly dedicate our yearbook to "Mr. Dosier."

WARRIOR STAFF

Editor-in-Chief ..... Ann Morgan

Associate Editor ..... Elaine Lee

Business Manager ..... David Ables

Typists ..... Phillip Thompson, Barbara Motes

Art Editor ..... Wayne Hembree

Photography Editor ..... Dan Rush

Sponsor ..... Mrs. Paul Bullard

Co-Sponsor (not pictured) ..... C. E. McMullan

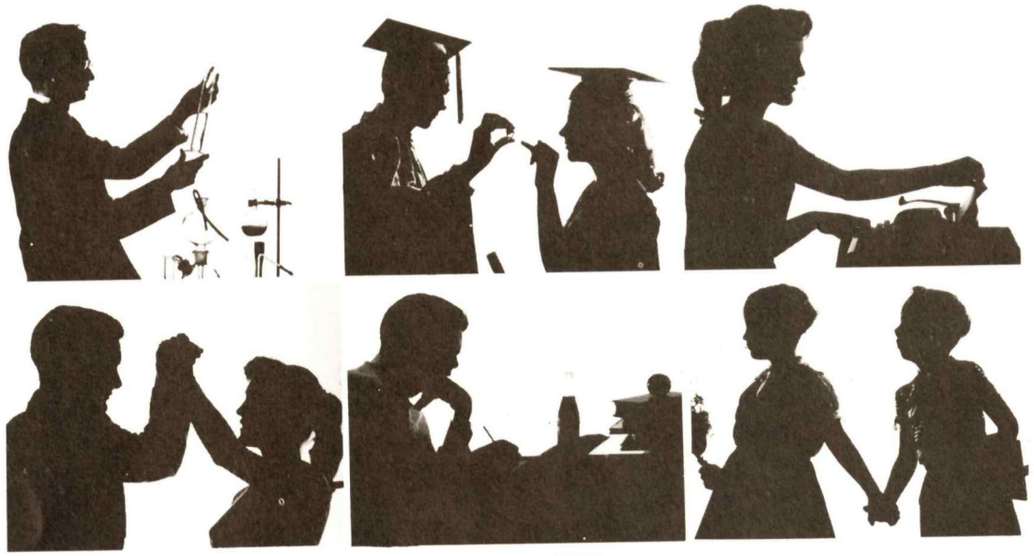

CONTENTS

Faculty 5
Seniors 9
Juniors 15
Sophomores 19
Freshmen 23
Grades 27
Activities 37
Athletics 43
Organizations 53
Advertising 63

FACULTY

MR. SIDNEY BARNETT
Sixth Grade
Business Management
University of Mississippi.

MRS. KENNETH BROWN
Biology, Social Studies,
Jr. High, Eighth Grade
Sponsor,
B. S. University
Southern Mississippi

MRS. PAUL BULLARD
English, Twelfth
Sponsor, Yearbook
Sponsor,
B.S. University
Southern Mississippi

MRS. W. E. FIKE
Librarian
Junior High
B. S. University
Southern Mississippi

MRS. SAM LOFTIN,
JR.
Commerce, Eleventh
Grade Sponsor
B. A. Blue Mountain
College

MRS. R. T. ISHEE
Third Grade
B. S. University
Southern Mississippi

MR. R. R. ISHEE
Agriculture
B. S. Mississippi
State University

MR. C. E. MCMULLAN
Mathematics, Coach,
Twelfth Grade Sponsor
B. S. Mississippi
State University
M. A. University
Southern Mississippi

MRS. L. R. NELSON
Fourth Grade
B. S. University
Southern Mississippi

MR. L. R. NELSON
Coach, Tenth Grade
Sponsor
B. S. University
Southern Mississippi

MISS MARVIS NOEL
Junior High
B. S. University
Southern Mississippi

MRS. W. A.
STONECYPHER
Fifth Grade
B. S. University
Southern Mississippi

MR. LEWIS STRINGER
Band
B. A. in Music Ed.
David Lipscomb College
Nashville, Tennessee

MRS. CECIL TILLEY
First Grade
B. S. University
Southern Mississippi

MRS. HULETT UPTON
Home Economics
Tenth Grade Sponsor
B. S. Mississippi
State College for
Women

MRS. C. B. WADE
Second Grade
B. S. Mississippi
State University

OUR PRINCIPAL

Well known around Agricola is our Principal, Mr. C. S. Wade. As a friend or as principal, he can't be beat in the opinion of most of the students. He holds meetings, interviews new teachers, makes announcements, "peps up" pep sessions, frowns upon "bad" boys and cries at graduation! Here too, his work is never done. There's always more to do and he doesn't mind helping people with individual problems. Seniors can tell you this when college time "rolls" around.

CAROLYN RUSH

Her laugh and smile are familiar... "Give her a typewriter, a telephone, and a problem; she's content!" Let the office become noisy and she's very "disturbed." Being the office secretary means real work, and there's plenty that Carolyn does in the Agricola office.

SENIORS

CLASS OFFICERS & FAVORITES

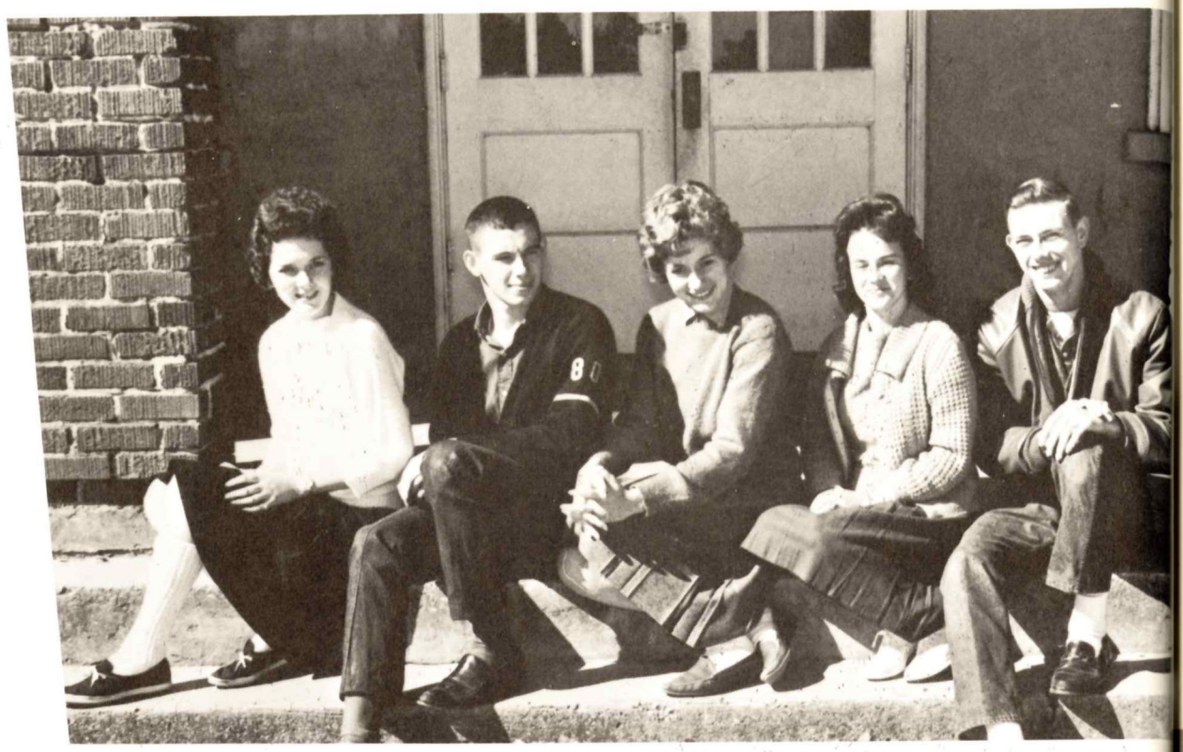

OFFICERS: President, Berenda Rouse; Vice-President, Wayne Stonecypher; Secretary, Karen Upton
Treasurer, Betty Radcliff; Reporter, Wayne Hembree.

Raymond Tolbert, Helen Kyle

THIS PAGE SPONSORED BY MR. HULETT UPTO

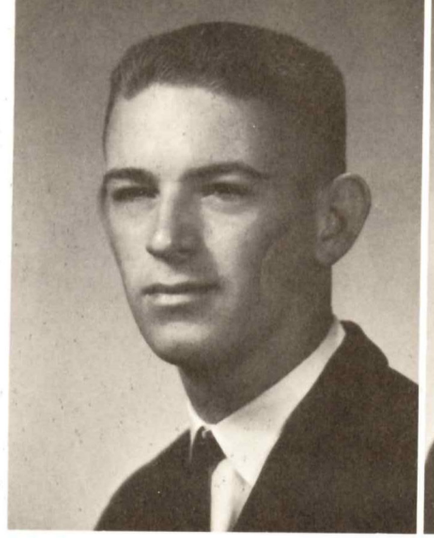

David Ables
REMEMBER:
His ability to be a pest

Dan Bernard
REMEMBER:
His corny jokes

Freda Brown
REMEMBER:
Her ability to cheer

Agnes Doggett
REMEMBER:
Her likable ways

Dorothy Edwards
REMEMBER:
Her quiet nature

Curtis Harris
REMEMBER:
His likeable personality

Wayne Hembree
REMEMBER:
His artistic ability

Barbara Kay Motes
REMEMBER:
Her quiet ways

Sandra Griffin
REMEMBER:
Her sentimentality

Elsie Mae Parker
REMEMBER:
Her good naturedness

Barbara Lou Jones
REMEMBER:
Her charming beauty

Beverly Pierce
REMEMBER:
Her witty ways

Helen Kyle
REMEMBER:
Her flirty eyes

Betty Mae Radcliff
REMEMBER:
Her beautiful voice

Elaine Lee
REMEMBER:
Her ability to study

Ann Morgan
REMEMBER:
Her special smile

Berenda Rouse
REMEMBER:
Her dependability

Dan Rush
REMEMBER:
His shiny black ha

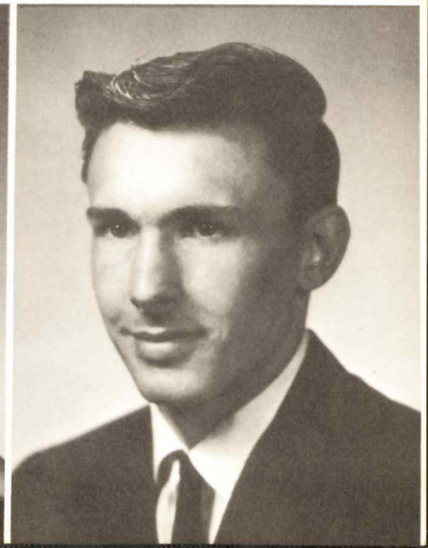

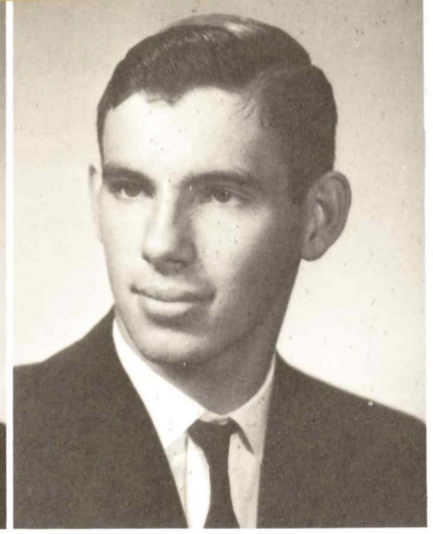

H. L. Smith
REMEMBER:
His fast jabbering

Wayne Stonecypher
REMEMBER:
His ability to get along with others

Phillip Thompson
REMEMBER:
His height and curly hair

Raymond Tolbert
REMEMBER:
His crimson blush

Karen Upton
REMEMBER:
Her pretty eyes

Virginia Vise
REMEMBER:
Her seriousness

JUNIORS

CLASS OFFICERS & FAVORITES

CLASS OFFICERS
Jerry Hudson, President; Winston Howell, Vice President; Ronnie Burroughs, Secretary; Bennie Brown, Treasurer.

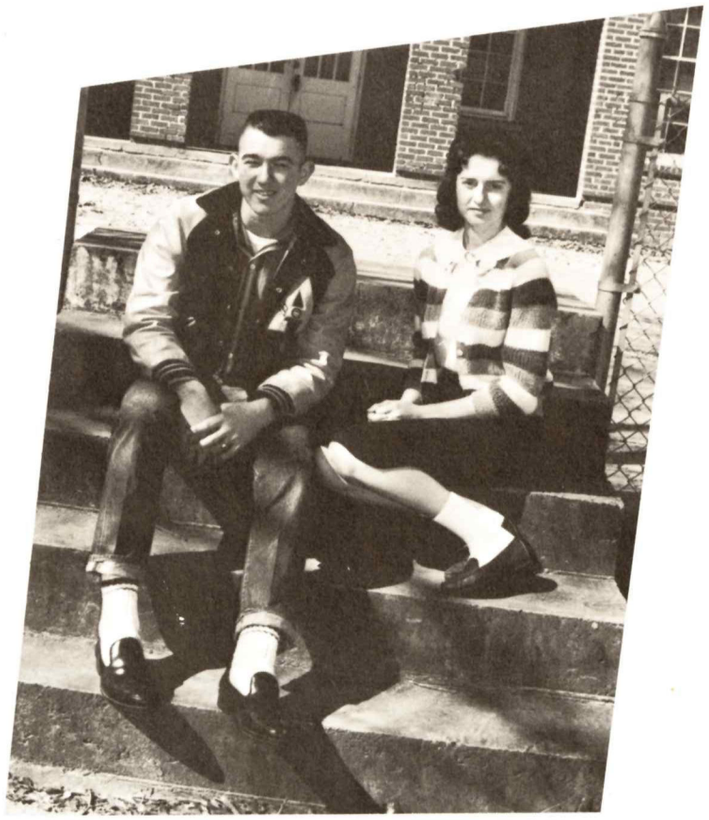

CLASS FAVORITES

Jerry Hudson
Sonja Estis

JUNIORS

Benny Brown
Larry Brown
Roland Bufkin

Ronnie Burroughs
JoAnn Casey
Marie Christian

Michael Crawley
Jimmy Davis
Sonja Estis

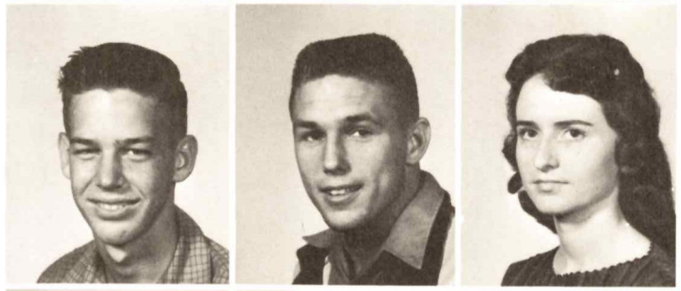

Clarice Finch
Danny Hataway
Larry Hataway

Ronnie Havard
Winston Howell
Jerry Hudson

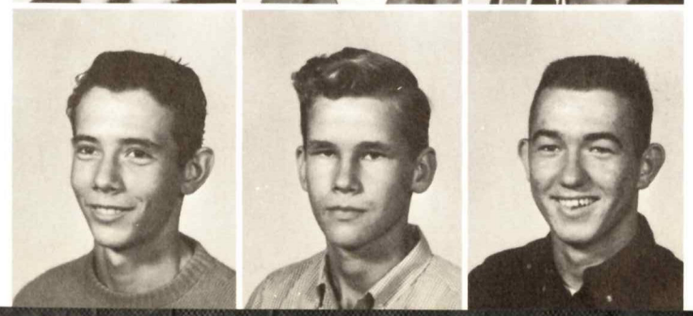

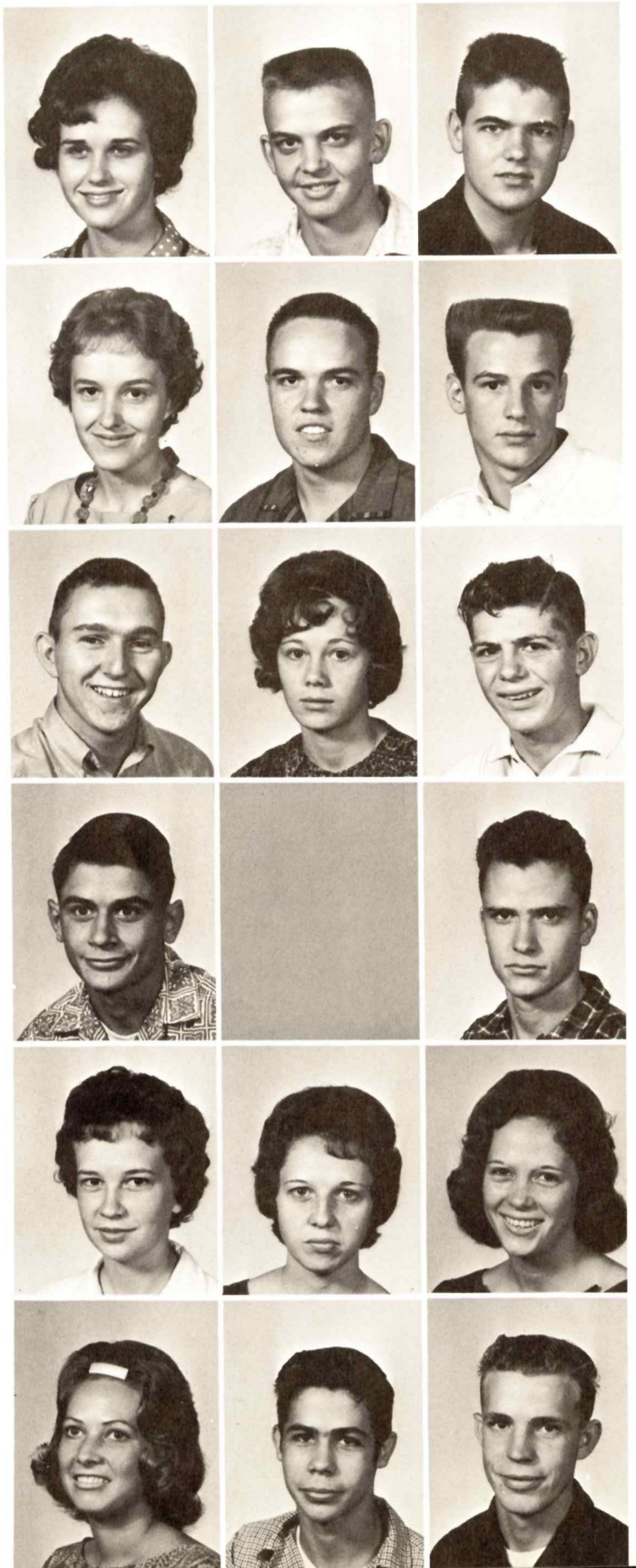

Linda Killcreas
Robert Lamb
Ronnie Lee

Carolyn Lowery
E. V. Lowery
David McLeod

Richard Motes
Earlene Parker
Donnell Pierce

Gary Pierce
Hazel Rogers
Charles Smith

Mary Ellen Swenson
Ann Williams
Carolyn Williams

Gail Williams
Grady Woody
Roger Yates

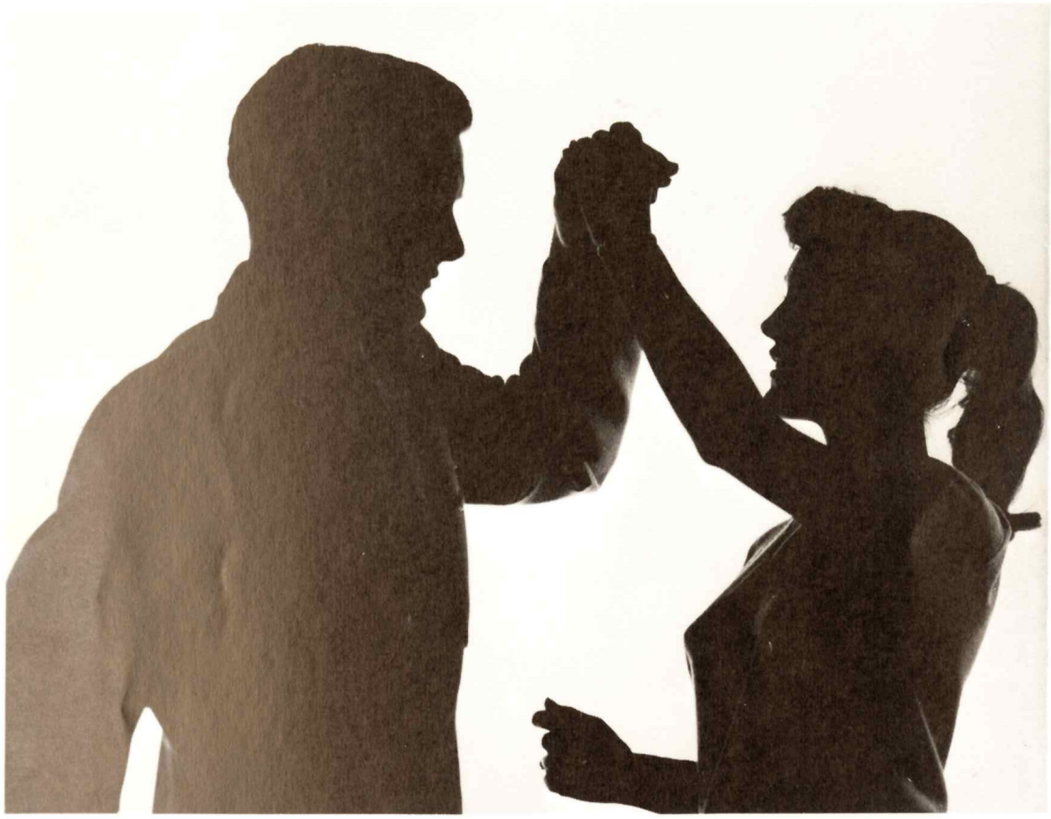

SOPHOMORES

CLASS OFFICERS & FAVORITES

OFFICERS: Vonda Roberts, President; Susie Parker, Vice-President; Mike Wade, Secretary; Mike Tilley, Treasurer; Janice Parker, Reporter.

Mike Tilley, Susie Parker

Max Ables

Sandra Adams

Stafford Baker

Clarice Bonnett

Willard Boren

Lonnie Brannon

Thomas DuBose

Ruth Dye

SOPHOMORES

Bonnie Edwards
Sara Finch

Gene Glidewell
Roger Harris
Dan Hembree

Joyce Hembree
Lemuel Hembree
Janis Parker

Susie Parker
Marion Persons
Marilyn Pierce

Ronnie Pierce
Jimmy Polk
Charles Pope

Richard Powell
Vonda Roberts

SOPHOMORES

Kenneth Smith

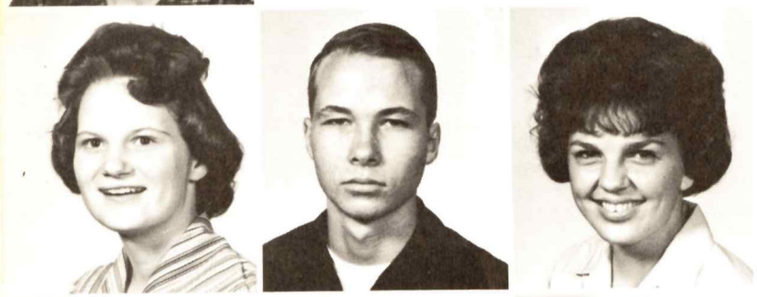

Mary Stokes
Micheal Tilley
Kay Vise

Micheal Wade
David Wallace
Eugene Walls

FRESHMEN

CLASS OFFICERS & FAVORITES

OFFICERS: David Gunter, President; Charlotte Wilburn, Vice-President; Deirdre Tanner, Secretary and Treasurer; Patsy Polk, Reporter.

Danny Holland, Charlotte Wilburn

Evelyn Adams
Linda Ainsworth
Lynn Baker
Thomas Bernard
Bobby Brown
Kay Brown

Jimmy Bufkin
Shirley Butler
Gavin Churchwell
Charles deVaughan
Gayle Eubanks
Brenda Finch

Paul Gartman
David Gunter
Ann Harris
Willie Hembree
Danny Holland
Rodney Hudson

Charles Pierce
Jo Ann Pierce
Wayne Pierce
Winston Pierce
Brenda Polk
Patsy Polk

Charles Riels
Barbara Roberts
Stevie Roberts
Susie Roe
Ned Rush
Merle Stringfellow

Billy Tanner
Deirdre Tanner
Delwood Tanner
Patsy Tanner
Tommie Tanner
Bobby Taylor

Billy Tompkins
Jimmy Tompkins
Florria Vise
Daniel Wallace
Sheila Wallace
Jimmy Williams

Charlotte Wilburn
Doris Woodard
Wayne Yates

FRESHMEN

FRESHMAN DAY

"What a doll!"

"The latest style"

"Snow White"

"Good Ole Buddies"

"Just taking it easy"

"Three Stooges"

"What a clan! "

"What's the gossip?"

"Wonder what's happening"

"Old Black Joe"

"That was funny"

"Aunt Jemima"

GRADES

Barbara Ainsworth
Roger Boren
Charles Walter Brown
Artie Burroughs
William Butler

Charles Churchwell
Faye Dye
Jerry Estis
Gail Faurot
Jerry Lee Hembree

Loraine Lee
Sammy Loftin
Larry Lowery
Junior McRae

Jake Morgan
Marvin Motes

Lenward Weaver

EIGHTH

Shannon Parker
Carolyn Roberts

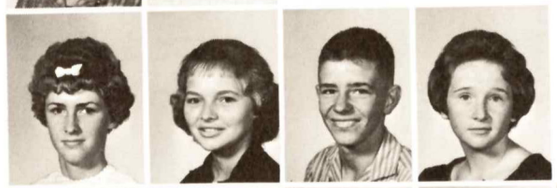

Marilyn Roberts
Marie Sellers
Raymond Smith
Kathy Spooner

Earnestine Stringfellow
Jerry Tanner
James Tanner
Kathy Tanner
Yolanda Tanner

Duel Tompkins
Diane Tompkins
Linwood Tolbert
Charlotte Wallace
Rita Williams

Brenda Barton
Robert Bolling
Ruby Bonnett
Darrell Brown
J. R. Bryan

Helen Bufkin
Clinton Christian
Betsy Churchwell
Diane Cumberland
David Doggett

Roy Douglas Edwards
Gary Fourot
David Finch
Glenda Finch

Henry Flora
Ruby Flora

SEVENTH

Mitchell Kyle

Paul McLeod
Ronnie Nobles
David Morgan
Earl Purvis

Harvey Radcliff
Katherine Read
Patsy Roberts
Mike Shows
Mitchell Smith

Sarah Nell Swenson
Eddie Stringfellow
David Tanner
Steven Tanner
Arlene Walley

Gary Adams
Robert Adams
Darwin Allen
Tim Anderson
Billy Butler

Jimmy Bollings
Bradford Broadus
Judy Cunningham
Anthony Davis
Meryles Davis

Jeanne DeVaughn
Michael Dossett
Joel Estis
Helen Fike
Dianne Gartman

Beth Glidwell
Carolyn Halverson
Jo Ann Hembree
Dan Nelson
Charlotte Nobles

Edith Parker
Pennye Purvis
Freddie Richardson
Robert Sellers
Elaine Smith

Dorothy Stringfellow
Debbie Tanner
Deniece Tanner
Thelma Tanner
Clifton Taylor

Ronnie Tillman
Peggy Tilley
Linda Viguerie
Martha Ward
Kathy Williams

Ronda Williams
Douglas Woodard

SIXTH

FIFTH

Jeanette Anderson
Mitchell Baker
Debby Bonnett
Jerald Brannan
Tony Brown

Winfred Bryan
Peggy Butler
Steve Casey
Alice Churchwell
Roscoe Dean

Julia Dye
Elaine Faurot
Sheila Foster
Janice Hembree
Rose Hembree

Bettye Howell
Karla Jones
Ronny Kyle
Norma Lee
Bill Morgan

Len Morgan
Ervin Parker
Patricia Pierce
Raymond Pierce
Richard Pierce

Dennis Polk
Deborah Pope
Leonard Roberts
Jimmy Slaton
Rudolph Strickland

Dennis Stringfellow
Cynthia Tanner
Judy Tanner
Winfred Tanner
Scott Tanner

Sharon Tanner
Elbin Thompkins
Douglas Wall
Jerry Wallace
Timothy Ward

David Williams
Sandra Williams
Tommy Young

Patricia Adams
Betty Lynn Barton
Gary Lee Becker
Tommy Bolling
Daryl Brown

Dean Bufkin
Allen Davis
Danny Dye
Sammy Dye
Debby Finch

David Gibson
Arlan Griffin
Johnny Hewett
Jean Hembree
Gena Jones

Glen Lowery
Winfred Morgan
Janice Pierce
Connie Purvis
Joyce Polk

FOURTH

Juanita Radcliff
Johnny Ranager

Blake Rogers
Charles Rogers
Latricia Slaton
Larry Smith
Peggy Stringfellow

Craig Tanner
Janice Tanner
Larry Tanner
Myrtle Tanner
Pauline Tanner

Donald Tompkins
Raymond Walley
Diane Washam
Joan Williams
Linda Woodard

Brenda Anderson
Earl Casey
Cecil Davidson
Gordon Davis
Bruce Dye

Douglas Estis
Freda Eubanks
Gary Finch
Raymond Foster
Connie Griffin

Warren Hewett
Sharon Howell
Wendell McDonald
Warren Moore
Bonnie Morgan

Linda Pierce
Lynn Pierce
Sharon Glen Polk
Glen Read, Jr.
Bertha Richardson

THIRD

Dorothy Riels
Charles Rogers
Randy Strickland
Cynthia Tanner
James Tanner

Ray Tanner
Ricky Tanner
Robert Tanner
Raymond Taylor
Ronnie Tompkins

Mary Tompkins
Loren Vickers
Alechia Williams
Kenneth West
Taylor Williams

Mary Bolling
Patsy Boren
Alan Brown
Wanda Bufkin
Bobby Butler

David Davis
Donnie Davis
Graylon Davis
Joe Davis
Wayne Davis

Joy DeVaughn
Arnette Edwards
Michael Faurot
Michele Farmer
Jerry Flora

Michael Foster
David Hembree
Janie Hembree
Judy Hembree
Gail Hill

Johnny Howard
Mark Ishee
Johnny McRae
Frankie Moore
David Nelson

Kathy Pierce
Ronald Pierce
Daniel Prine
Alan Rush
Daniel Sellers

Ann Strickland
Ann Stringfellow
Candace Tanner
Gary Tanner
J. D. Tompkins

John Wallace
Kay Williams
Ronald Williams
Sheila Williams

SECOND

Wayne Anderson
Paul Bolling
Randy Brown
Randy Butler
Shelia Davis

Jane Deering
Flora Dye
Thomas Dye
Sherry Driskell
Rachel Dunn

Lisa Faurot
John Gibson
Brenda Griffin
David Howell
Gloria Johnson

Douglas Kilpatrick
Alvin Kyle
Donnis Lowery
La Donnis Lowery
Billy Ann McRae

Justin Owens
Tim Parker
Michael Pierce
Theresa Pierce
Leonard Reid

Etta Sellers
Mike Slaton
Ronnie Stringfellow
David Tanner
Debra Tanner

Mary Ann Tanner
Maye Jean Tanner
Randy Tanner
Rhonda Tanner
Robin Tanner

Debra Taylor
Richard Taylor
Brenda Tillman
Burnell Tompkins
Don Vickers

FIRST

PREVIEWS OF SENIORS OF 1963

Luck

Sherell

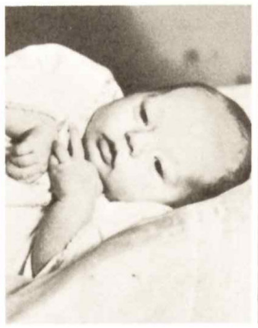

Le Le

Doggett

Dotsy

Sandy

Curt

Slim

Lu Lu

Lindy Lu

Jam

Babs

Mae

Bev

Shorty

Bubbl

Rock

Cuz

Phil

Candy

Pear

ACTIVITIES

MR. AGRICOLA HIGH

RAYMOND TOLBERT

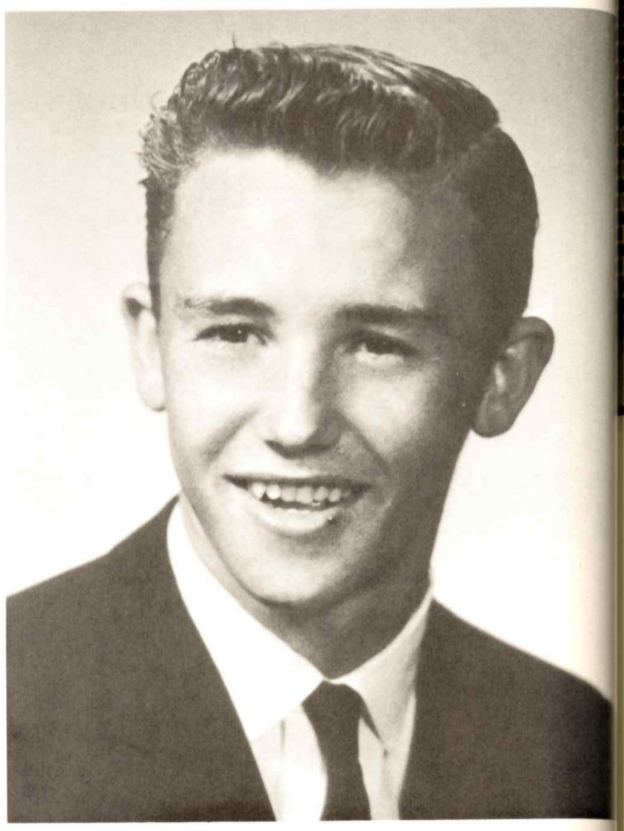

MISS AGRICOLA HIGH

BARBARA LOU JONES

THIS PAGE SPONSORED BY MR. J. O. SHOWS.

WHO'S WHO

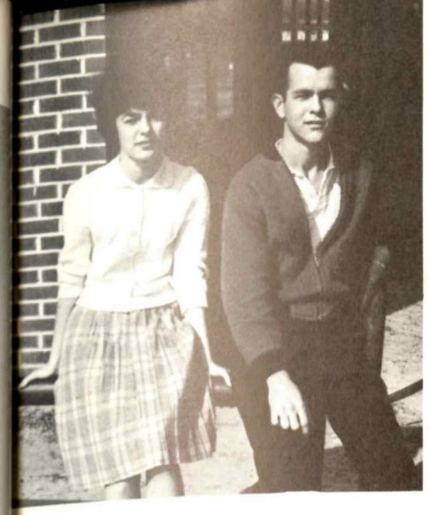

MOST INTELLECTUAL
Ann Morgan Curtis Harris

BEST ATHLETE
Jimmy Davis Freda Brown

BEST ALL AROUND
Freda Brown Jerry Hudson

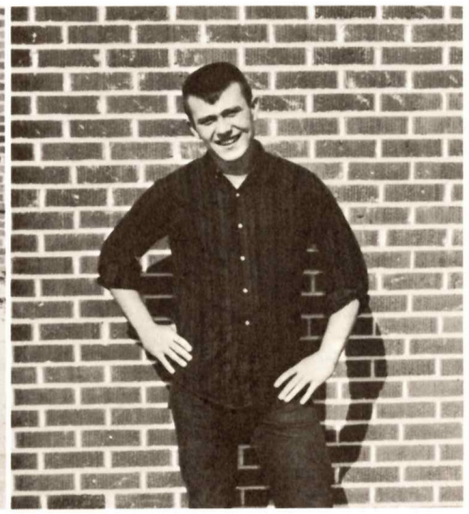

CAMPUS FAVORITE
Mike Wade

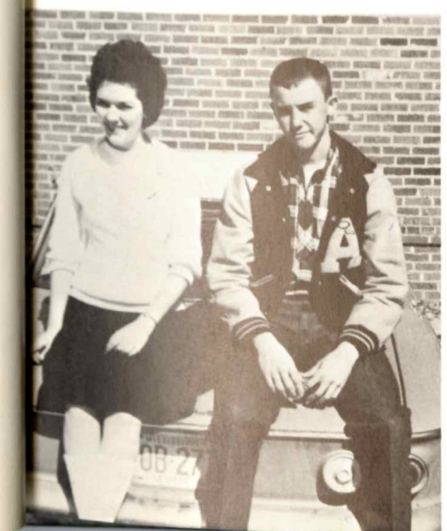

BEST PERSONALITY & MOST POLITE
Berenda Rouse

BEST PERSONALITY
Raymond Tolbert

MOST DEPENDABLE
Elaine Lee Billy Ray Tanner

MOST HANDSOME
David McLeod

MOST BEAUTIFUL
Barbara Lou Jones

MOST POLITE
Wayne Stonecypher

SOPHISTICATED SENIOR
Barbara Kay Motes

JOLLIEST JUNIOR
Ann Williams

WITTIEST
Beverly Pierce Mike Wade

CUTEST
Vonda Roberts Jimmy Davis

SENIOR MOST LIKELY TO SUCCEED
Ann Morgan

SILLIEST SOPHOMORE
Susie Parker

BEAUTIES
Vonda Roberts Marie Christian

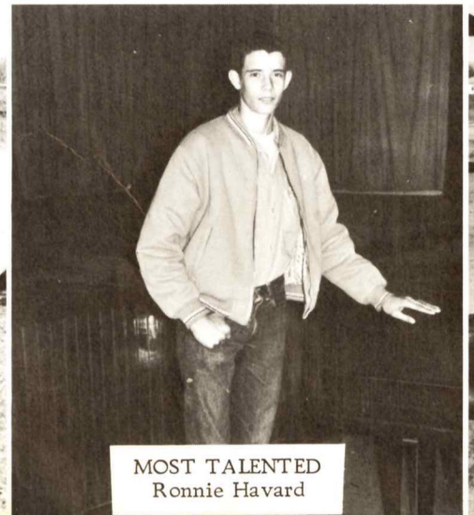

MOST TALENTED
Ronnie Havard

NEATEST
Jerry Hudson Barbara Mo

GREENEST FRESHMAN
David Gunter

SNAPSHOTS

ATHLETICS

BASKETBALL

FORWARDS

Freda Brown

Marie Christian

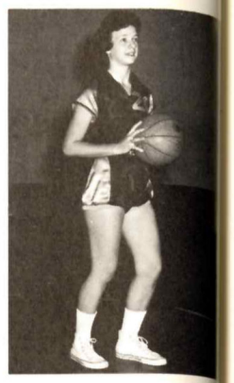

Barbara Jones

GUARDS

Ann Williams

Earlene Parker

Beverly Pierce

FRONT ROW: Ann Williams, Earlene Parker, Beverly Pierce, Barbara Jones, Marie Christian, and Freda Brown. BACK ROW: Linda Ainsworth, Charlotte Wilburn, Jo Ann Casey, Evelyn Adams, Ruth Dye, Kay Vise, Susie Parker, Kay Brown. Coach: C.E. McMullan. Manager: Deidre Tanner.

BASKETBALL

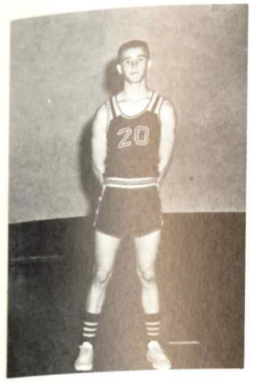

Raymond Tolbert
All Conference

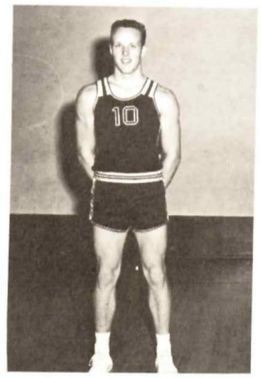

Phillip Thompson

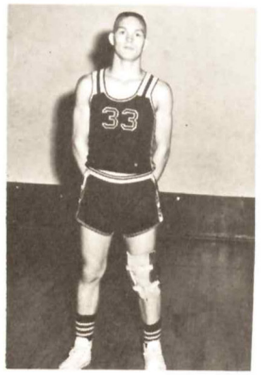

Roland Bufkin

Jimmy Davis

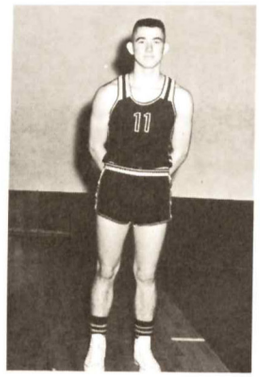

Jerry Hudson
All Conference

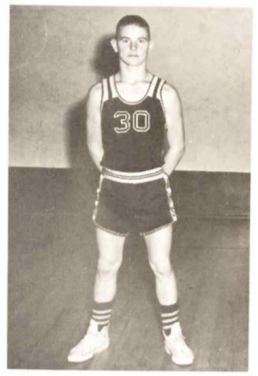

Ronnie Pierce

LEFT TO RIGHT: Jerry Hudson, Jimmy Davis, Roland Bufkin, Phillip Thompson, Raymond Tolbert, Ronnie Pierce, Dan Hembree, Ronnie Havard, Tommy Tanner, Jimmy Bufkin, Bennie Brown, Lonnie Brannon, Charles Pierce, Stevie Roberts, Rodney Hudson, Mike Wade, David Gunter, COACH: C. E. McMullan.

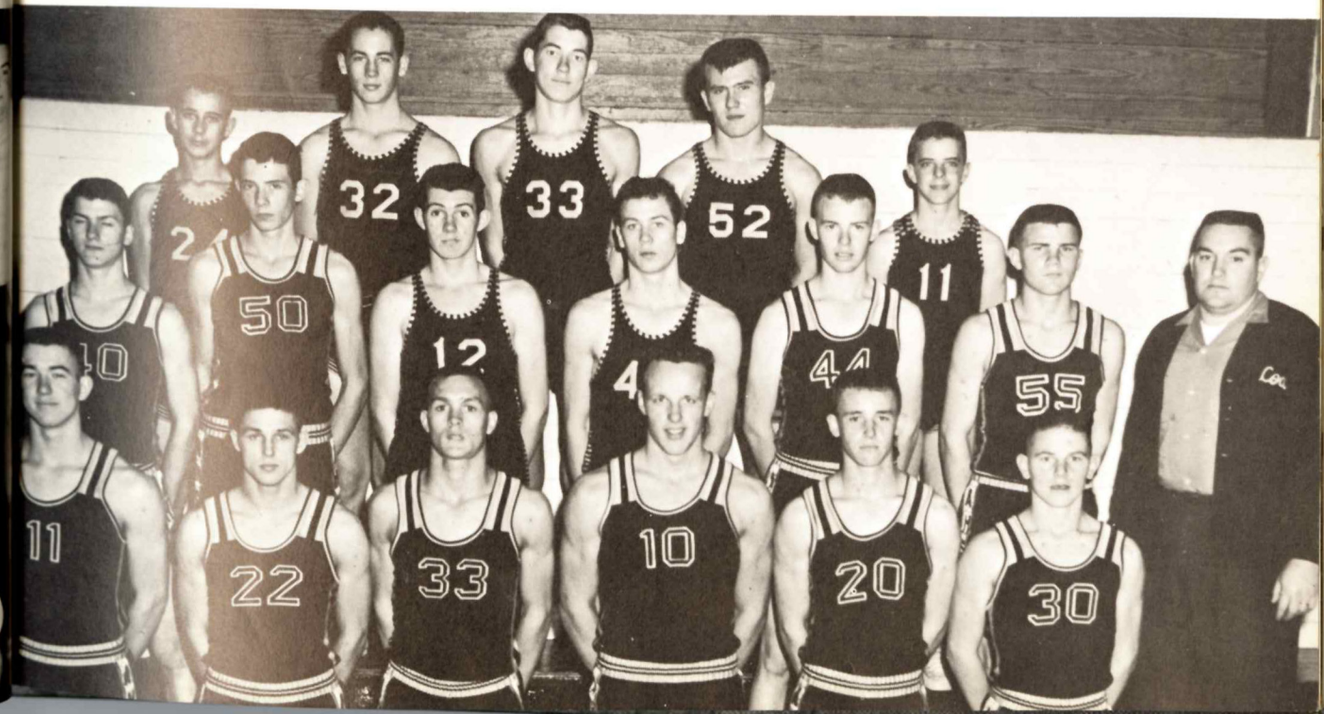

JR. HIGH SPORTS

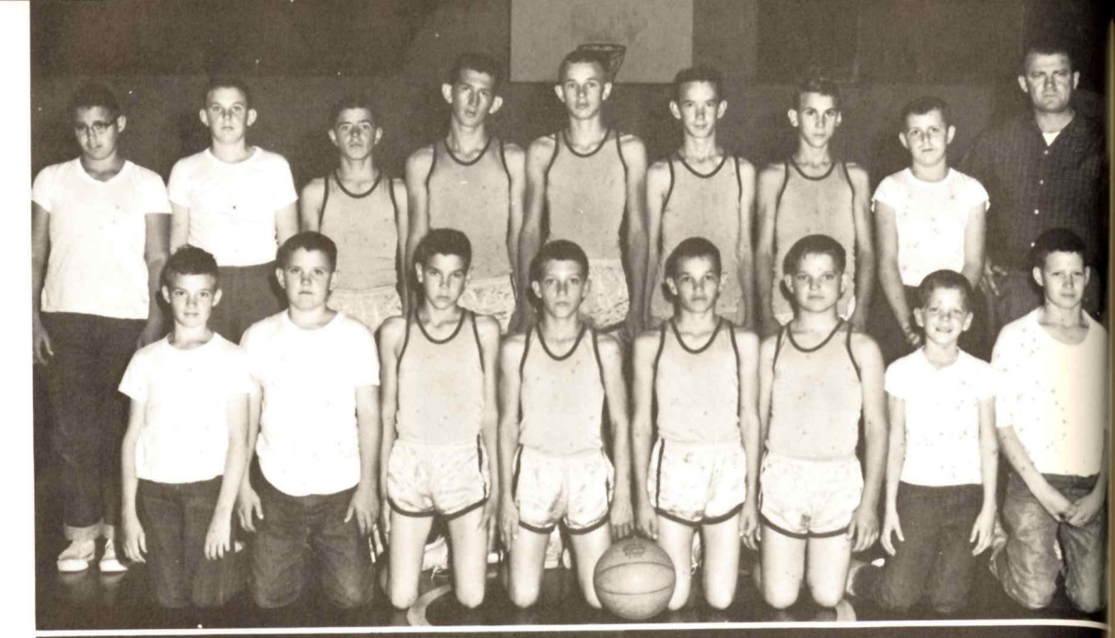

WARRIOR MANAGERS

Billy Ray Tanner David Gunter

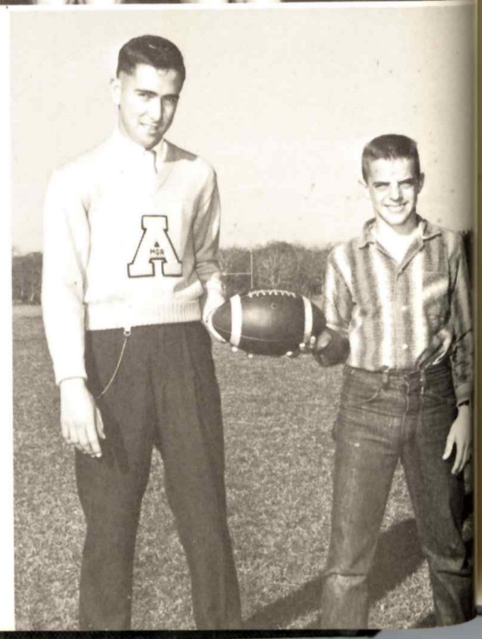

THIS PAGE SPONSORED BY MR. SAM LOFTIN, JR.

A. H. S. WARRIORS

SCORES

Agricola	10	St. John	0
"	0	Vancleave	0
"	6	O.L.V.	19
"	27	Myrick	0
"	38	Runnelstown	0
"	38	St. Martin	0
"	6	Rocky Creek	14
"	48	D'Iberville	0
"	12	Wiggins	14
"	26	East Central	0

Turkey Bowl
Agricola 7 - O.L.V. 14

COACHES

L. R. Nelson
Head Coach

C. E. McMullan
Assistant Coach

Senior Tackle
David Ables

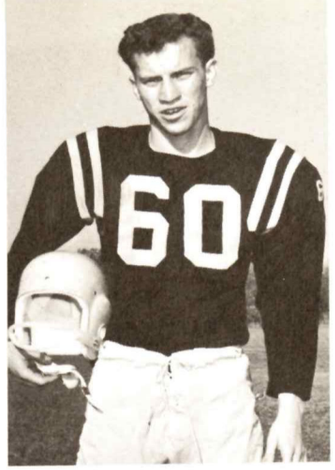

Senior Guard
Dan Bernard

Senior Tackle
Wayne Hembree

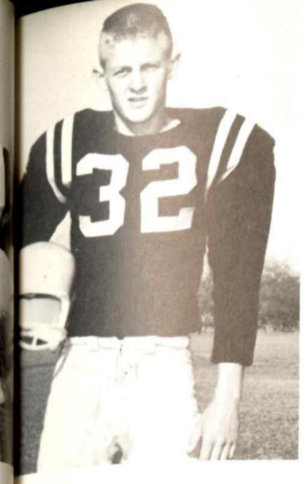

Junior Halfback
Larry Hataway

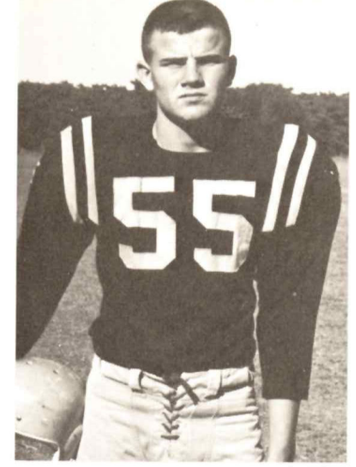

Sophomore Center
Lonnie Brannan

Junior Guard
Tommy Dubose

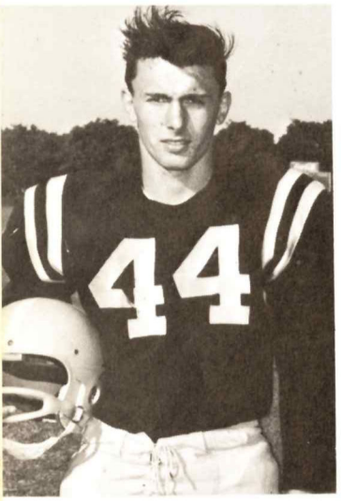

Senior End
Dan Rush

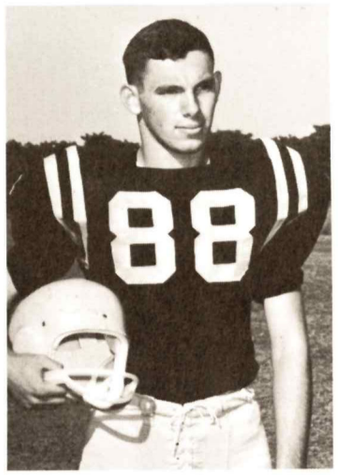

Senior End
Wayne Stonecypher

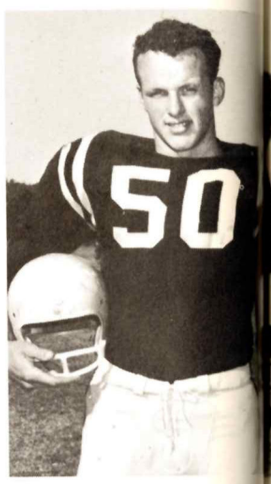

Senior Fullback
Phillip Thompson

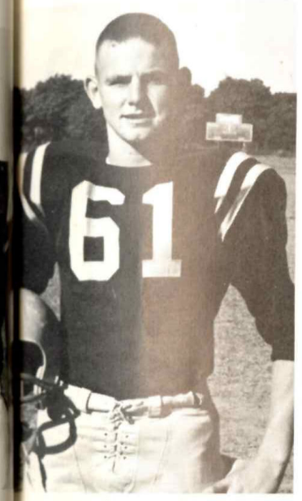

Sophomore Guard
Ronnie Pierce

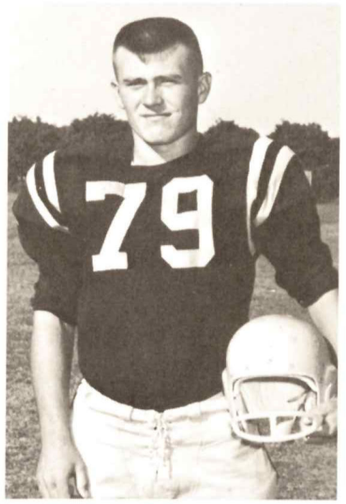

Sophomore Tackle
Mike Wade

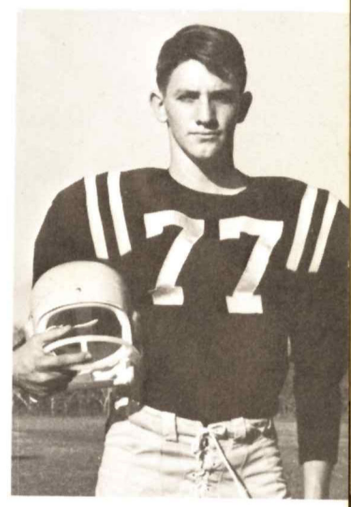

Sophomore Guard
Eugene Walls

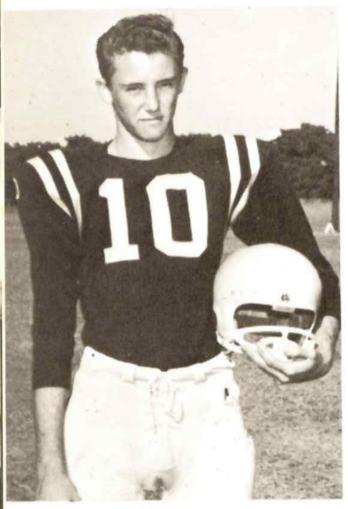

Senior Quarterback
Raymond Tolbert

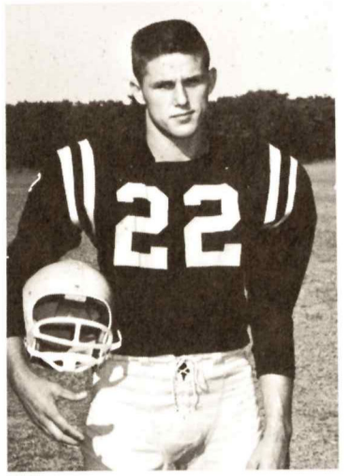

Junior Halfback
Jimmy Davis

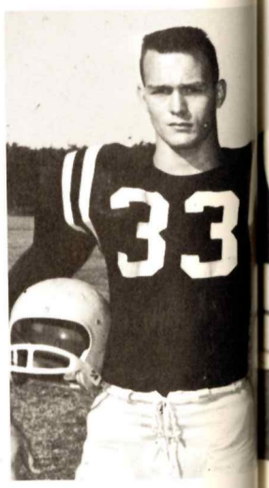

Junior Halfback
Roland Bufkin

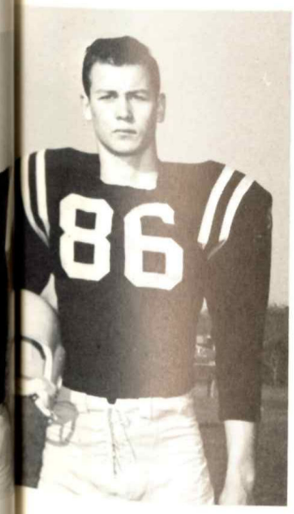

Freshman End
Jimmy Bufkin

Freshman Guard
Danny Holland

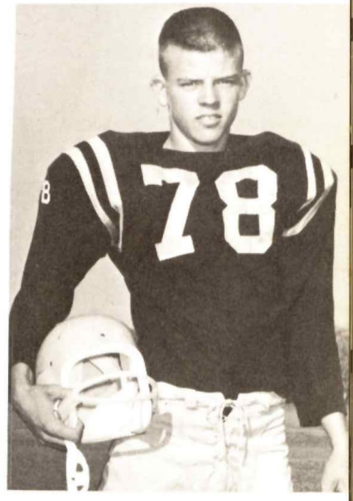

Freshman End
Bobby Taylor

Marie Christian, Hellen Kyle, Joann Casey, and Head Cheerleader, Freda Brown.

CHEERLEADERS

HOMECOMING 1963

Miss Helen Hembree, 19 year old daughter of Mr. and Mrs. Ralph Hembree reigned as Queen of the 1962 HOMECOMING game. She is shown with her escorts, Jimmy Davis and Wayne Stonecypher.

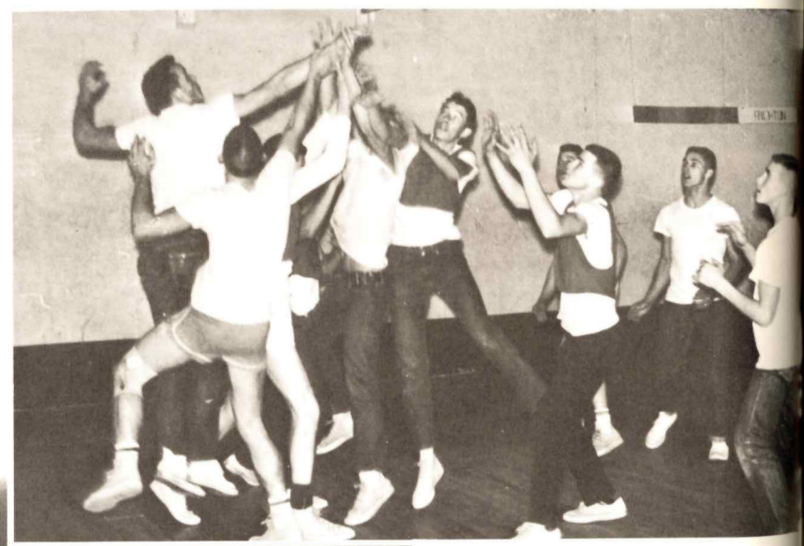

HIGH SCORING

Flower girl: Brenda Tillman; Crown bearer: John Gibson

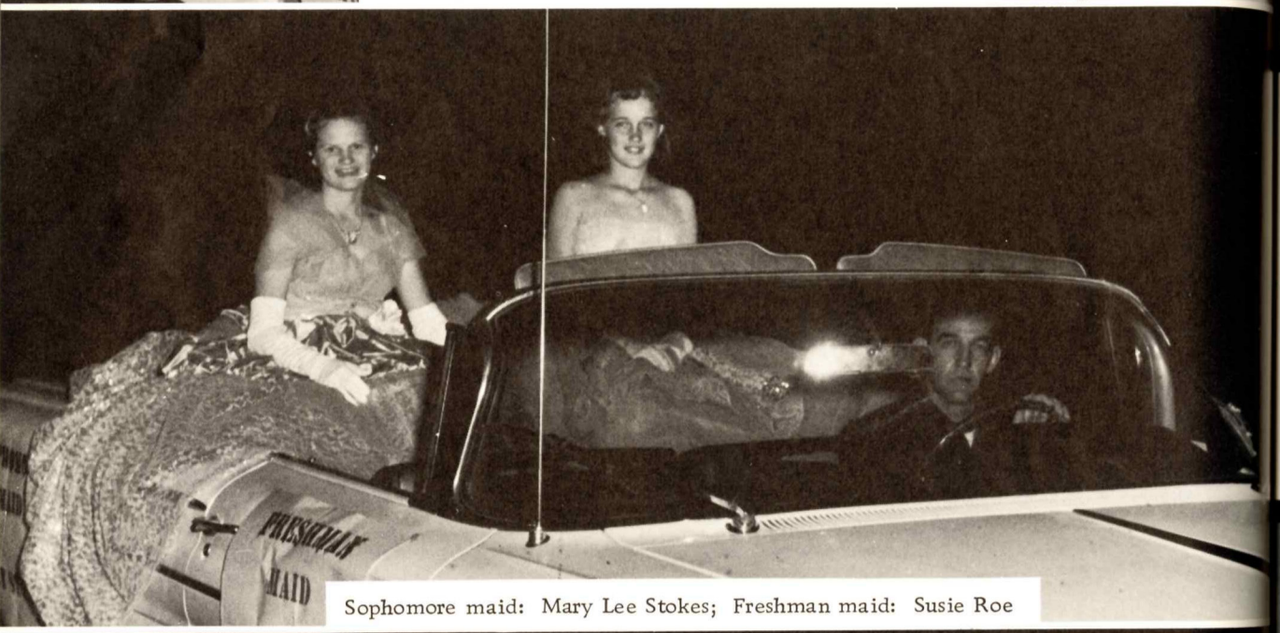

Sophomore maid: Mary Lee Stokes; Freshman maid: Susie Roe

Senior maid: Berenda Rouse; Junior maid: Marie Christian

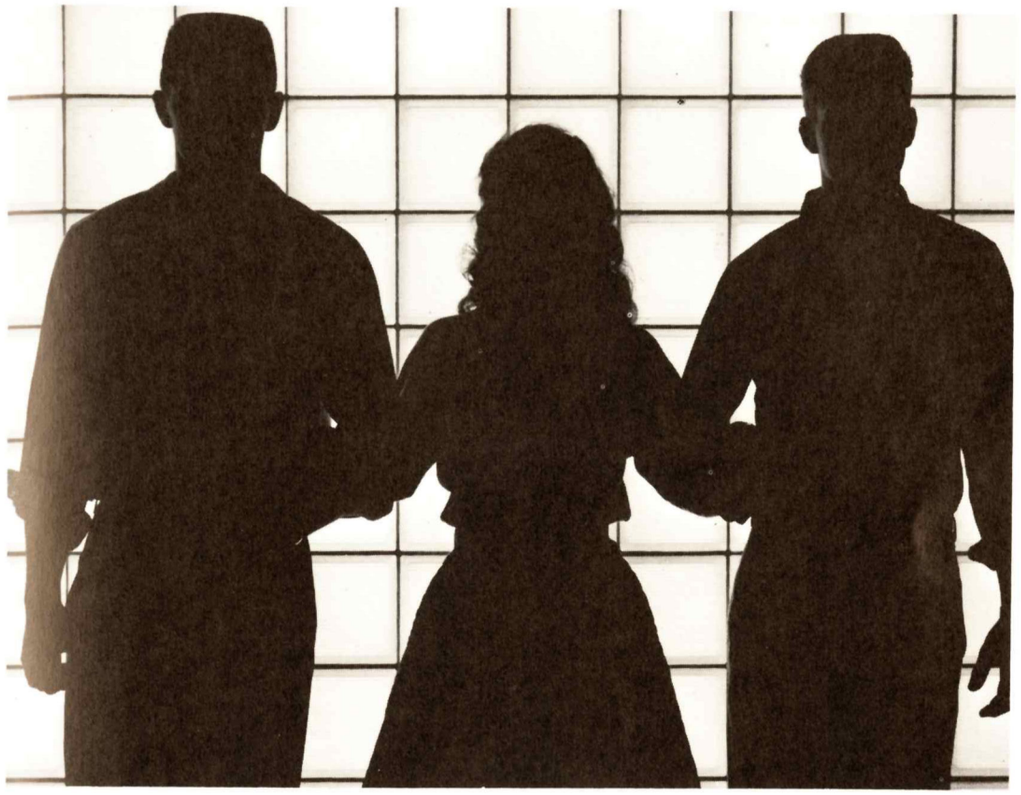

ORGANIZATIONS

AGRICOLA WARRIOR BAND

AGRICOLA

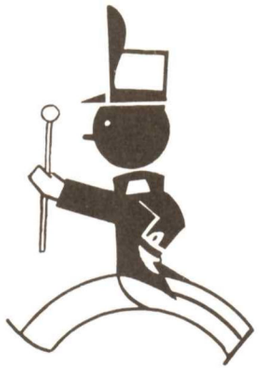

HEAD MAJORETTE
Beverly Pierce

MAJORETTES

Linda Killcreas

Vonda Roberts

F. H. A.

OFFICERS: Karen Upton, President; Kay Vise, Vice-President; Charlotte Wilburn, Secretary; Sonja Estis, Treasurer; Brenda Rouse, Reporter.

F.H.A. BEAU

David McLeod

F.F.A.

OFFICERS: Winston Howell, President; Charles De Vaughn, Secretary; David Gunter, Treasurer; Tommy Tanner, Reporter.

F.F.A. SWEETHEART

Marie Christian

BETA

OFFICERS: Winston Howell, President; Vonda Roberts, Vice President; Karen Upton, Secretary; Ruth Dye, Treasurer; Ann Morgan, Reporter. SPONSOR: Mrs. Sam Loftin.

JOURNALISM

OFFICERS: Berenda Rouse, Editor; Ellen Swensen, Assistant Editor. SPONSORS: Mrs. Sam Loftin and Mrs. Paul Bullard.

ARCHERY

BOOSTER

JR. Y-TEENS

HI-Y

LIBRARY

OFFICERS: Shirley Butler, President; Curtis Harris, Vice-President; Betsy Churchwell, Secretary; Kathy Read, Reporter.

PIANO

Instructor: Mrs. Otis Cook

GIRLS 4-H

HOBBY

BOYS 4-H

"A" CLUB

CAMELLIA BOWL CANDIDATE

Barbara L. Jones

CAFETERIA STAFF

Mrs. Churchwell

Mrs. Christian

Mrs. Tanner

SAFETY PATROL

Mr. Everett Bonnett
JANITOR

ADVERTISING

BANK

OF

LUCEDALE

Compliments of

JO LANES

Lucedale, Mississippi

Compliments of

MR. HUELETT UPTON

Lucedale, Mississippi

Compliments of

R E A

Lucedale, Mississippi

CHEVROLET

Compliments of

WILDER CHEVROLET COMPANY

Lucedale, Mississippi

D. J. VINCENT & SON

HARDWARE & BUILDING

SUPPLY

Agricola

Compliments of

DOUGLAS LUCE

INSURANCE COMPANY

Lucedale Mississippi

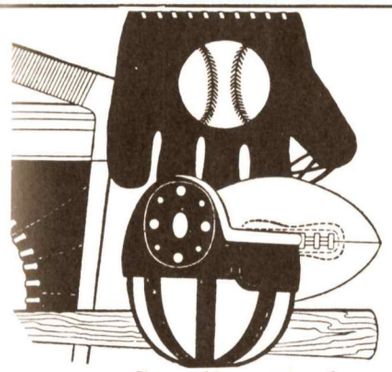

Compliments of
LUCEDALE SPORTSWEAR
Lucedale, Mississippi

Compliments of

HELLO WORLD SERVICE STATION

Lucedale, Mississippi

Compliments of

COFFEE POT CAFE

Lucedale, Mississippi

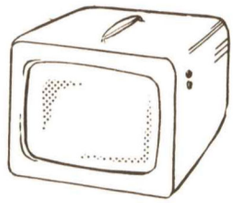

Compliments of

LUCEDALE T V & APPLIANCE

Lucedale, Mississippi

Compliments of
W. D. Bearry
Sheriff
Lucedale Mississippi

Compliments of
LUCEDALE BAR ASSOCIATION
Lucedale Mississippi

Compliments of
DORSETT'S GIFT SHOP
Lucedale Mississippi

Compliments of
Joe Walley
Lucedale Mississippi

Compliments of
FREELAND FURNITURE
Lucedale Mississippi

Compliments of
H. H Parker
& Sons
Lucedale Mississippi

Compliments of
BALLOW MOTORS
Lucedale Mississippi

Compliments of
BILL
Freeman's.
Lucedale Mississippi

Compliments of
BENNY'S CAFE
Lucedale Mississippi

Compliments of
LUCEDALE FABRIC CENTER
Lucedale Mississippi

Compliments of
COWART EQUIPMENT
Lucedale Mississippi

Compliments of
Mc Davids
Grocery
Lucedale Mississippi

Compliments of
LUCEDALE BARBER SHOP
Lucedale Mississippi

Compliments of
MAIN DRUG
Lucedale Mississippi

Compliments of
BETTY DEAN'S BEAUTY SHOP
Lucedale Mississippi

Compliments of
Bufkins Tackel
Shop
Lucedale Mississippi

Compliments of
LUCEDALE LAUNDRAMAT
Lucedale Mississippi

Compliments of
DALE SHOP
Lucedale Mississippi

Compliments of
BUFKIN BROTHERS
Lucedale Mississippi

Compliments of
O. J. Smith
Lucedale Mississippi

Compliments of
PEOPLE'S DRUG
Lucedale Mississippi

The Buchanan Company
HARDWARE — PAINT — HOUSEWARES
LUCEDALE, MISSISSIPPI

Compliments of
DICK TAYLOR'S
SERVICE STATION
Lucedale Mississippi

Compliments of
Eldred Green
Lucedale Mississippi

Compliments of
GREEN'S FLORIST
Lucedale Mississippi

PAYNE FURNITURE & APPLIANCE CO.
MAIN STREET
LUCEDALE, MISSISSIPPI
APPLIANCES — FURNITURE
NOVELTIES — CHINA

Compliments of
WESTERN AUTO
Lucedale Mississippi

Compliments of
H. K. Walters
Lucedale Mississippi

Compliments of
Byrd's
Drycleaners
Lucedale Mississippi

Compliments of
John Cooley
Lucedale Mississippi

Compliments of
John L. Dale
Chancery Clerk.
Lucedale Mississippi

Compliments of
Harold Howell
Lucedale Mississippi

Compliments of

GEORGE COUNTY CO-OP

Lucedale Mississippi

Compliments of

V. J. FRYFOGEL

Lucedale Mississippi

Compliments of

TRI-COUNTY OIL

Lucedale Mississippi

Compliments of

ALLEN BEVERAGES INC.
Pepsi Cola

Lucedale Mississippi

Compliments of

FIRST FEDERAL
SAVINGS AND LOANS ASSOCIATION

Lucedale Mississippi

Compliments of

HOWELL'S GROCERY

Lucedale Mississippi

Compliments of

THE SILVER SPUR RIDING CLUB
OF
HOWELL COMMUNITY
Howell Mississippi

Compliments of

WOODLAND DAIRIES

Lucedale Creamery Co., Inc.

Phone 947-3400

Lucedale Mississippi

Compliments of

GEORGE COUNTY MILLING

Lucedale Mississippi

Compliments of

N. C. HAMILTON

Lucedale Mississippi

Compliments of

EVANS FEED & SUPPLIES
(Nutrena Feeds)

Lucedale Mississippi

Compliments of

FARMCO TRACTOR CO.

Lucedale Mississippi

Compliments of

SUPERTANE GAS

Lucedale Mississippi

Compliments of

RITZ THEATER & DRIVE-IN

Lucedale Mississippi

Compliments of

LUCEDALE VANEER CO.

Lucedale Mississippi

Compliments of

STANDARD OIL PRODUCTS

Lucedale Mississippi

Compliments of

C. S. WADE

Lucedale Mississippi

Compliments of

H. K. WALTERS

Lucedale Mississippi

Compliments of

LAVELLE POPE'S GROCERY

Lucedale Mississippi

PRINCE AND PRINCESS
Micheal Dossett Ronda Sue Williams

Compliments
Of

AGRICOLA PTA

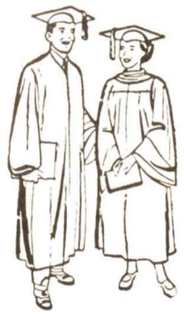

Best Wishes

to You Through the Years

DRINK Coca-Cola

BOTTLED UNDER AUTHORITY OF THE COCA-COLA COMPANY BY

Compliments of

BORDEN'S

Southern Division

Biloxi Mississippi

Compliments of

FARM BUREAU INSURANCE

Lucedale Mississippi

Compliments of

HOLCOMB LUMBER COMPANY

Lucedale Mississippi

Compliments of

PASCAGOULA PRODUCE COMPANY

657 East Krebs Avenue

Pascagoula Mississippi

Compliments of

DORSETT-GRAFE AUTO COMPANY

Lucedale Mississippi

MAX'S BEAUTY SHOP, BOOSTER

T.S. DOTY, BOOSTER

Compliments of

ROYAL CROWN COLA
NEHI BOTTLING COMPANY

Ellisville Mississippi

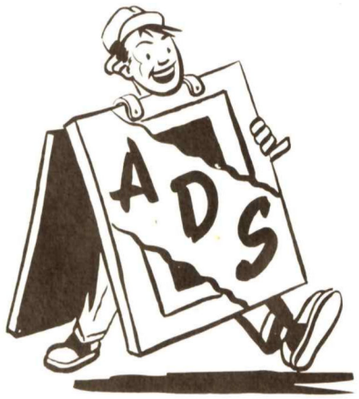
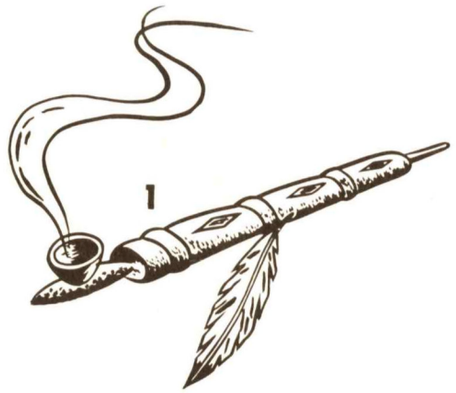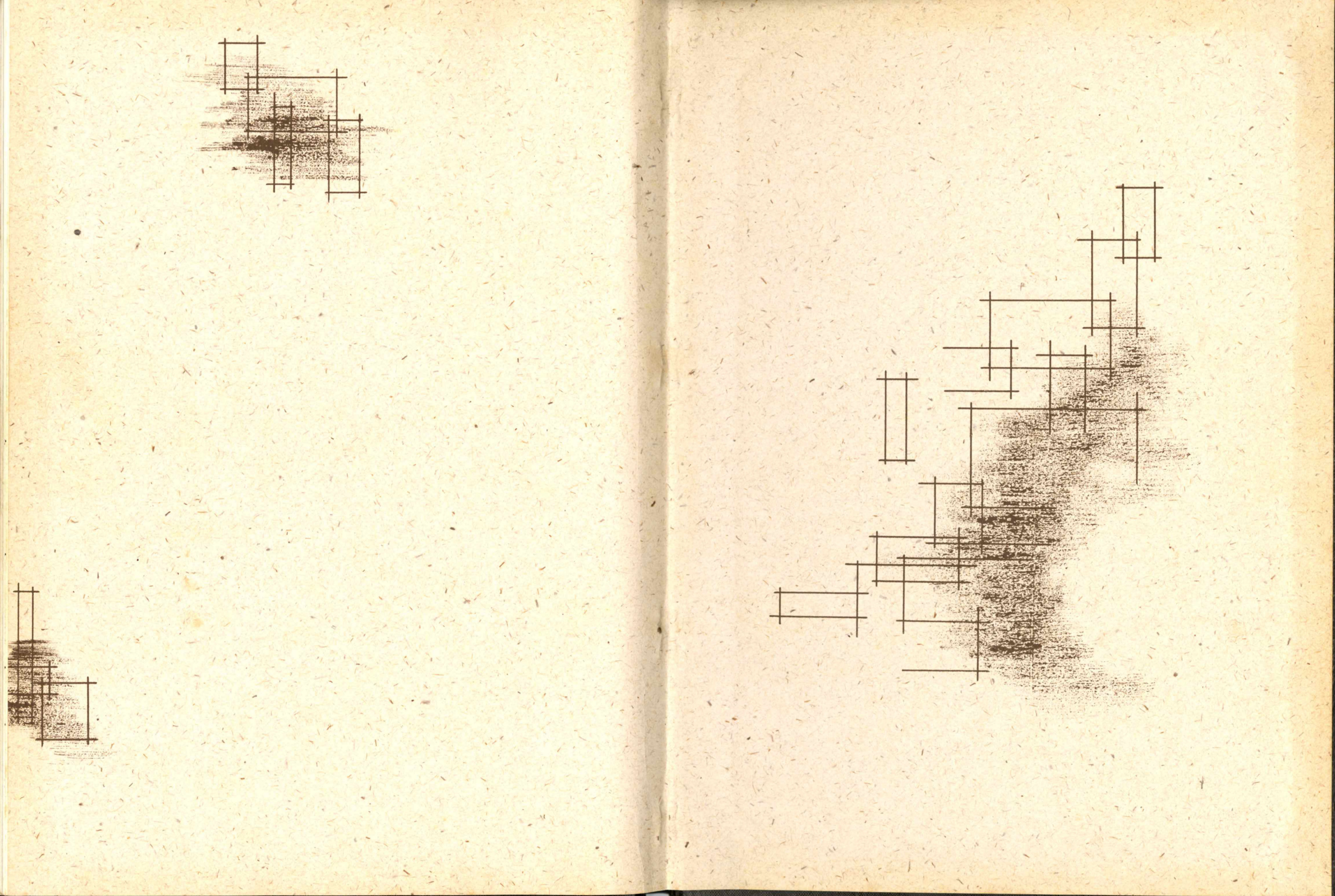
AUTOGRAPHS